

Lazard Em.Mkts.Corporate Debt Fd.A / IE00B9765N18 / A2P0ZL / Lazard Fund M. (IE)

| | | | | |
|------------------------------|------------------|-----------------|---------------|-------------------|
| Last 08/23/2024 ¹ | Region | Branch | Type of yield | Type |
| 123.22 USD | Emerging Markets | Corporate Bonds | reinvestment | Fixed-Income Fund |



Risk key figures

SRI 1 2 3 4 5 6 7

Mountain-View Funds Rating² EDA³

▲ ▲ ▲ ▲ ▲ ▲

Yearly Performance

| | |
|------|---------|
| 2023 | +6.73% |
| 2022 | -7.83% |
| 2021 | +2.25% |
| 2020 | +10.79% |

| Master data | | Conditions | | Other figures | |
|---------------------|--|--------------------------|-------|---------------------------|----------------|
| Fund type | Single fund | Issue surcharge | 3.00% | Minimum investment | USD 250,000.00 |
| Category | Bonds | Planned administr. fee | 0.00% | Savings plan | - |
| Sub category | Corporate Bonds | Deposit fees | 0.00% | UCITS / OGAW | Yes |
| Fund domicile | Ireland | Redemption charge | 2.00% | Performance fee | 0.00% |
| Tranch volume | (08/23/2024) USD 34.95 mill. | Ongoing charges | - | Redeployment fee | 0.00% |
| Total volume | (08/23/2024) USD 68.28 mill. | Dividends | | Investment company | |
| Launch date | 9/3/2013 | Lazard Fund M. (IE) | | | |
| KESt report funds | Yes | Ireland | | | |
| Business year start | 01.04. | http://www.lazardnet.com | | | |
| Sustainability type | - | | | | |
| Fund manager | Adam Borneleit, Denise Simon, Arif Joshi | | | | |

| Performance | 1M | 6M | YTD | 1Y | 2Y | 3Y | 5Y | Since start |
|------------------|--------|--------|--------|---------|---------|---------|---------|-------------|
| Performance | +1.93% | +5.76% | +7.40% | +12.94% | +17.97% | +4.88% | +23.22% | +23.22% |
| Performance p.a. | - | - | - | +12.90% | +8.60% | +1.60% | +4.29% | +4.29% |
| Sharpe ratio | 10.36 | 4.12 | 3.52 | 3.48 | 1.19 | -0.44 | - | 0.14 |
| Volatility | 2.10% | 2.03% | 2.34% | 2.70% | 4.28% | 4.43% | 0.00% | 5.30% |
| Worst month | - | -0.84% | -0.84% | -1.46% | -4.80% | -4.80% | -14.33% | -14.33% |
| Best month | - | 1.56% | 3.11% | 4.02% | 8.01% | 8.01% | 8.01% | 8.01% |
| Maximum loss | -0.40% | -1.09% | -1.09% | -2.51% | -8.82% | -19.03% | 0.00% | - |

Distribution permission

Austria, Germany, Switzerland

¹ Important note on update status: The displayed date refers exclusively to the calculation of the NAV.

² The Mountain-View Data Fund Rating calculates a comparative ranking for funds using yield, volatility and trend data. For more information visit [MVD Funds Rating](#)

³ Displays the Ethical-Dynamical Ratio calculated according to standard criteria. The maximum value is 100. For more information visit [EDA](#)

DISCLAIMER: The information on this page are for informational purposes only and should neither an offer to sell nor a solicitation for the purchase of the security or recommendation in favor of the security to be understood. baha GmbH assumes no liability despite thorough searches for the accuracy of the data.

Funds data from: www.mountain-view.com. Fact Sheet created by: www.baha.com

Lazard Em.Mkts. Corporate Debt Fd.A / IE00B9765N18 / A2P0ZL / Lazard Fund M. (IE)

Assessment Structure

Assets

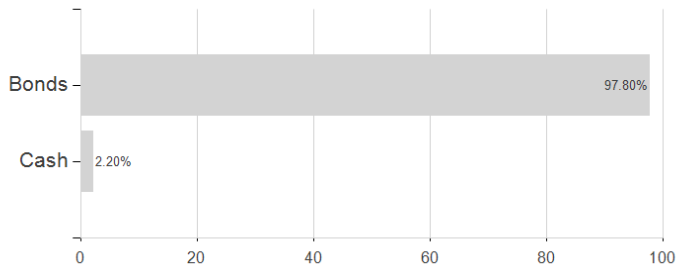

Countries

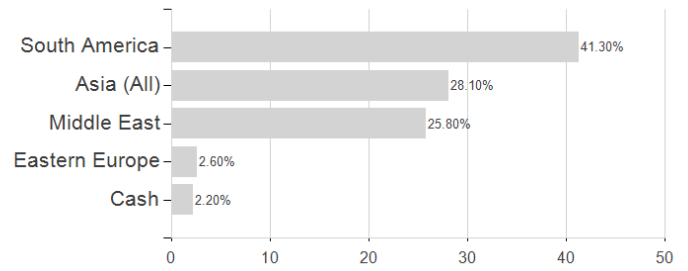

Rating

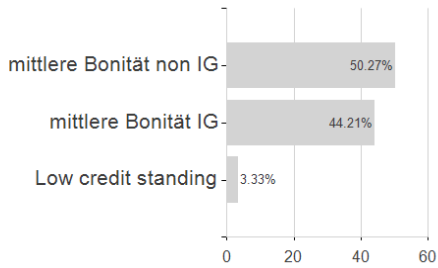

Duration

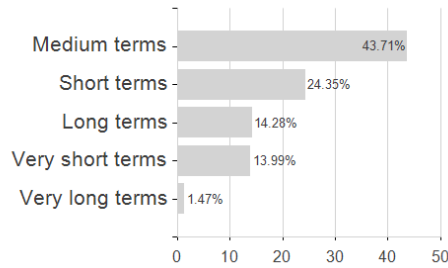

Branches

